

1986 Tecate PARTS DIAGRAM

MUFFLER

E114U-0240

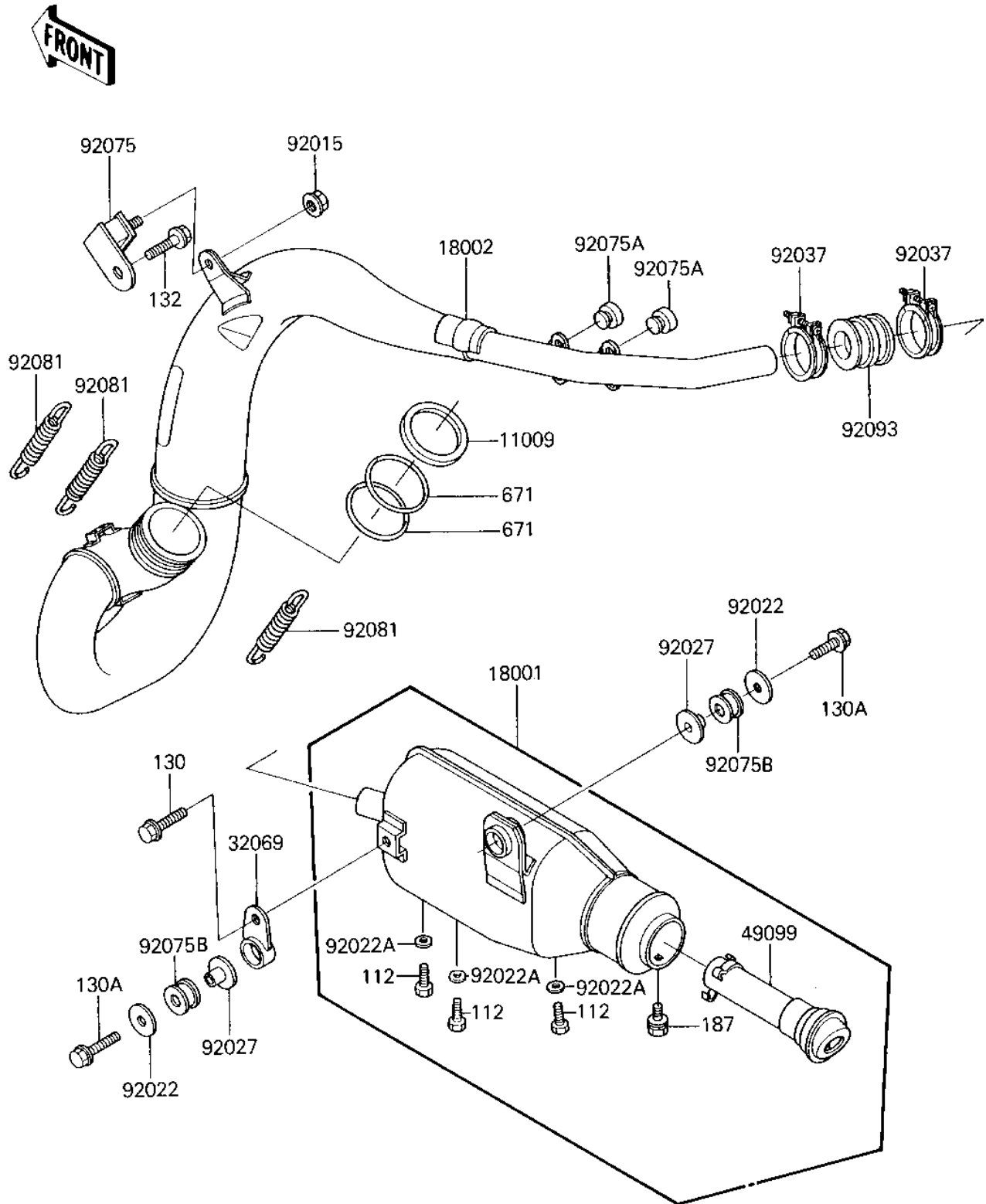

1986 Tecate PARTS LIST

MUFFLER

| ITEM NAME | PART NUMBER | QUANTITY |
|-------------------------------------|-------------|----------|
| GASKET,EXHAUST PIPE (Ref # 11009) | 11009-1253 | 1 |
| MUFFLER (Ref # 18001) | 18001-1592 | 1 |
| BODY-COMP-MUFFLER (Ref # 18002) | 18002-1629 | 1 |
| BRACKET-MUFFLER (Ref # 32069) | 32069-1259 | 1 |
| BAFFLE-PIPE MUFFLER (Ref # 49099) | 49099-1221 | 1 |
| NUT-6MM (Ref # 92015) | 92015-1078 | 1 |
| WASHER,PLAIN (Ref # 92022) | 92022-298 | 2 |
| WASHER,PLAIN (Ref # 92022A) | 92022-304 | 3 |
| COLLAR,MUFFLER (Ref # 92027) | 92027-1981 | 2 |
| CLAMP,CARBURETOR,40MM (Ref # 92037) | 92037-1129 | 2 |
| DAMPER,MUFFLER (Ref # 92075) | 92075-1891 | 1 |
| DAMPER,SIDE COVER (Ref # 92075A) | 92075-1598 | 4 |
| DAMPER,MUFFLER (Ref # 92075B) | 92075-1809 | 2 |
| SPRING,MUFFLER CONECT (Ref # 92081) | 92081-1526 | 3 |
| SEAL,MUFFLER (Ref # 92093) | 92093-1085 | 1 |
| BOLT,6X10 (Ref # 112) | 112G0610 | 3 |
| BOLT,FLANGED,8X14 (Ref # 130) | 130G0814 | 1 |
| BOLT,FLANGED,8X30 (Ref # 130A) | 130G0830 | 2 |
| BOLT-FLANGED-SMALL (Ref # 132) | 132G0612 | 1 |
| BOLT 6X12 (Ref # 187) | 187B0612 | 1 |
| O RING,50MM (Ref # 671) | 671E2550 | 2 |