

# 1977 KE100 PARTS DIAGRAM

## HANDLEBAR

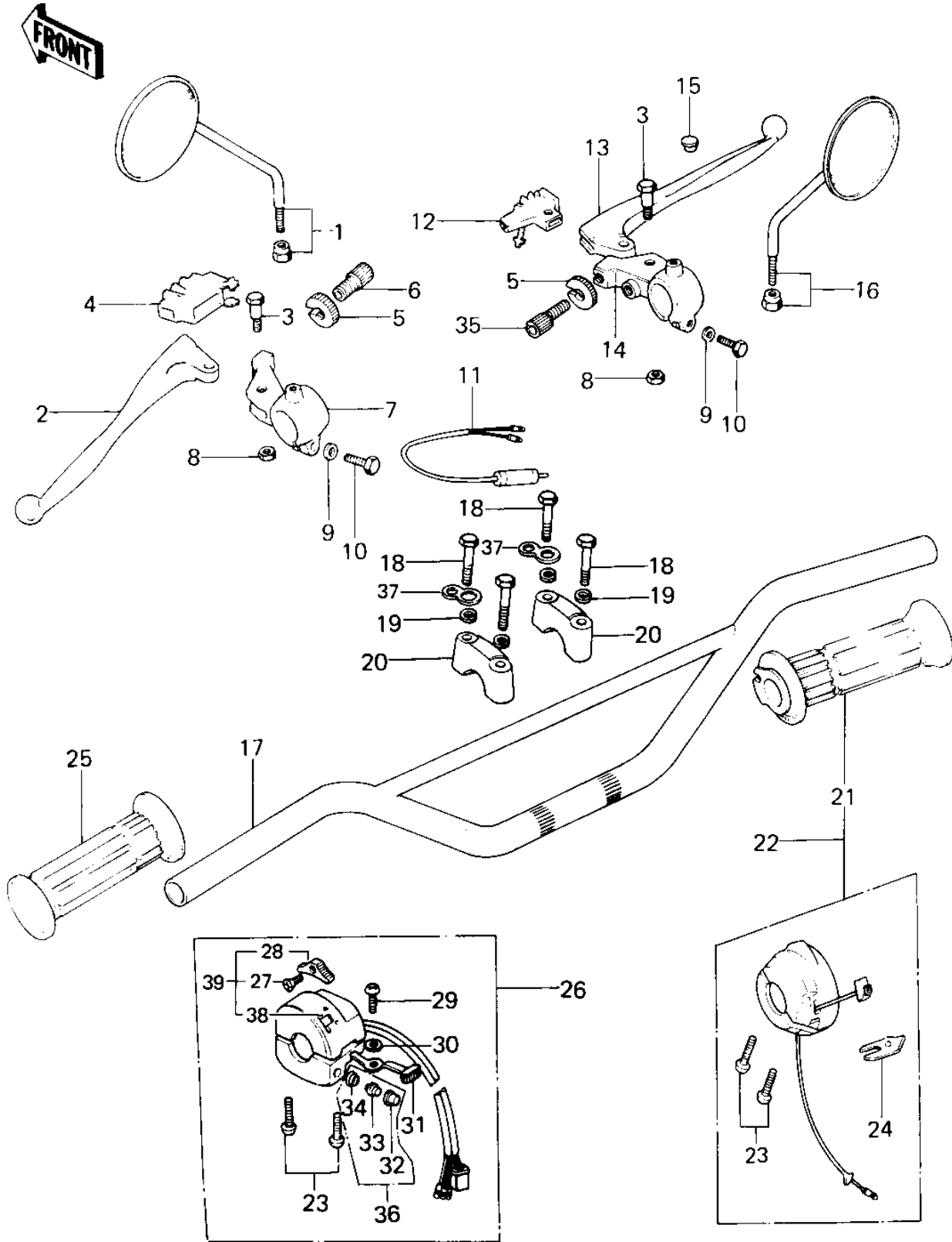

# 1977 KE100 PARTS LIST

## HANDLEBAR

ITEM NAME	PART NUMBER	QUANTITY
REAR VIEW MIRROR,L.H (Ref # 1)	56003-009	
LEVER-CLUTCH (Ref # 2)	46092-015	
BOLT,HEX HEAD,5X22 (Ref # 3)	92007-046	
BOOTS,LEVER HOLDER (Ref # 4)	49006-1017	
BOOTS,LEVER HOLDER (Ref # 4)	49006-1017	
NUT-LOCK (Ref # 5)	46056-005	
SCREW CABLE ADJUST (Ref # 6)	46055-003	
HOLDER-CLUTCH LEV,BLK (Ref # 7)	46094-011-21	
HOLDER-CLUTCH LEV,BLK (Ref # 7)	46094-011-21	
NUT-LOCK,5MM (Ref # 8)	92019-014	
WASHER PLAIN 6MM (Ref # 9)	410B0600	
BOLT HEX HEAD 6X25 (Ref # 10)	110N0625	
SWITCH-FR. BRAKE LAMP (Ref # 11)	27021-004	
BOOTS,LEVER HOLDER (Ref # 12)	49006-1017	
BOOTS,LEVER HOLDER (Ref # 12)	49006-1017	
LEVER FRONT BRAKE (Ref # 13)	46058-004	
HOLDER-FR BRK LEV,BLK (Ref # 14)	46060-009-21	
HOLDER-FR BRK LEV,BLK (Ref # 14)	46060-009-21	
CAP-RR VIEW MIRROR (Ref # 15)	92102-009	
PLUG,9.5X8 (Ref # 15)	92066-1077	
REAR VIEW MIRROR,R.H (Ref # 16)	56002-020	
HANDLEBAR (Ref # 17)	46004-018	
HANDLEBAR (Ref # 17)	46003-1059	
BOLT 8X38 (Ref # 18)	92001-1405	
BOLT HEX HEAD (Ref # 18)	114N0835	
WASHER SPRING 8MM (Ref # 19)	461F0800	
HOLDER-HANDLEBAR (Ref # 20)	46012-008	
GRIP ASSY,THROTTLE (Ref # 21)	46019-039	
CASE ASSY,R.H (Ref # 22)	46018-047	

## 1977 KE100 PARTS LIST

### HANDLEBAR

ITEM NAME	PART NUMBER	QUANTITY
SCREW-PAN-CROS,5X25 (Ref # 23)	220B0525	
HOLDER,CONTROL (Ref # 24)	46037-024	
RUBBER,L.H GRIP (Ref # 25)	46075-029	
CASE ASSY,L.H (Ref # 26)	46091-040	
SCREW CNTSNK HD 3X8 (Ref # 27)	221B0308A	
KNOB-L.H SWITCH (Ref # 28)	46044-011	
SCREW PAN HEAD 3X5 (Ref # 29)	220B0305A	
WASHER (Ref # 30)	92095-010	
KNOB-SWITCH (Ref # 31)	46044-010	
SWITCH ASSY,HORN BUTN (Ref # 32)	27010-1009	
SWITCH ASSY,HORN BUTN (Ref # 33)	27010-1009	
SWITCH ASSY,HORN BUTN (Ref # 34)	27010-1009	
SCREW CABLE ADJUST (Ref # 35)	46055-003	
SCREW,CABLE ADJUST (Ref # 35)	46055-010	
SWITCH ASSY,HORN BUTN (Ref # 36)	27010-1009	
CLAMP-CABLE (Ref # 37)	92037-075	
SWITCH ASSY,L.H (Ref # 38)	46089-015	
L.H GRIP SWITCH KIT (Ref # 39)	99990-531	