

2001 Vulcan 800 Drifter PARTS DIAGRAM

Rear Master Cylinder

F2293

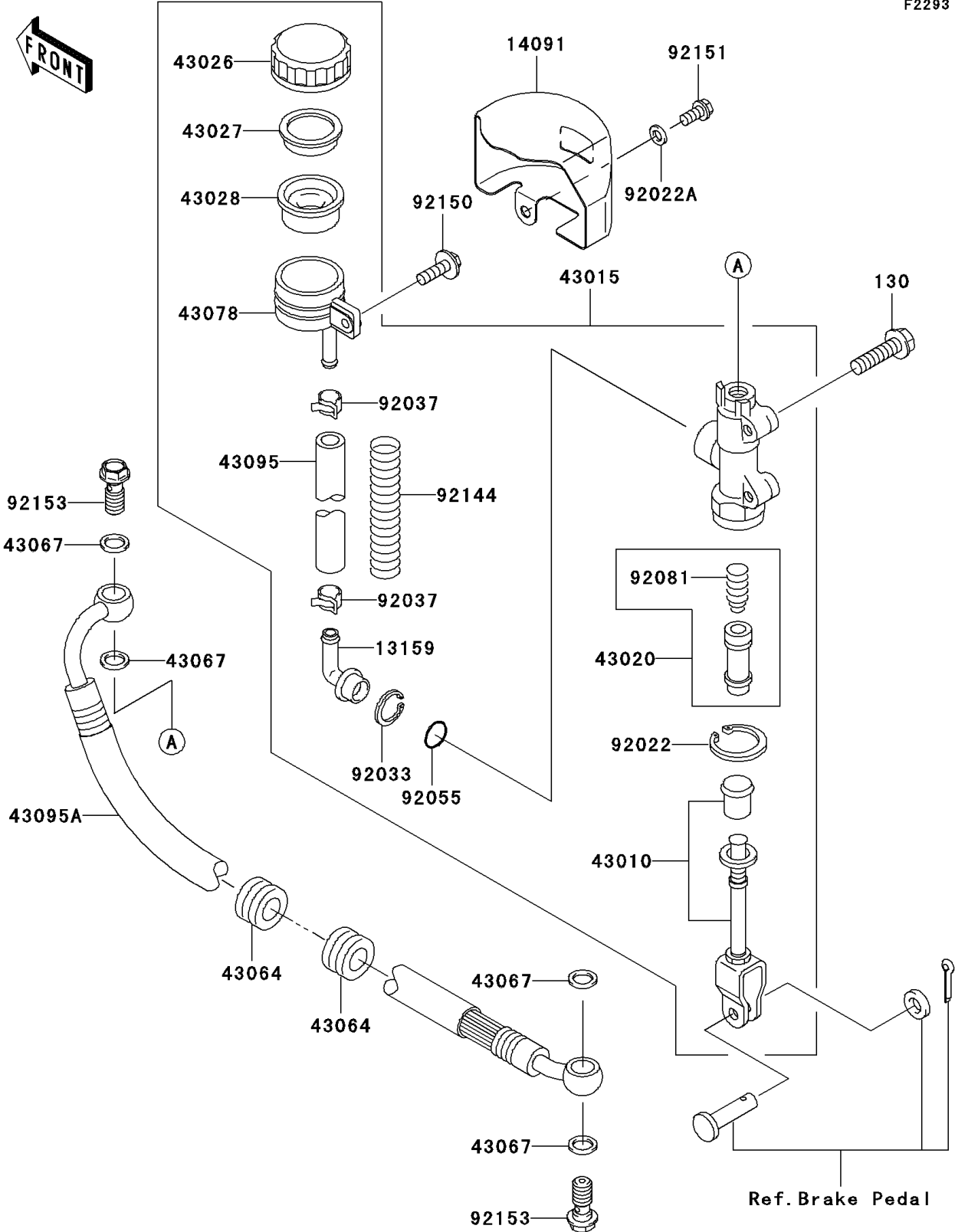

2001 Vulcan 800 Drifter PARTS LIST

Rear Master Cylinder

| ITEM NAME | PART NUMBER | QUANTITY |
|---|-------------|----------|
| BOLT-FLANGED,8X30 (Ref # 130) | 130J0830 | 2 |
| CONNECTOR,RR MASTER CYLINDER (Ref # 13159) | 13159-1052 | 1 |
| COVER,RESERVOIR TANK (Ref # 14091) | 14091-1300 | 1 |
| ROD-ASSY-BRAKE (Ref # 43010) | 43010-1055 | 1 |
| CYLINDER-ASSY-MASTER,RR (Ref # 43015) | 43015-1647 | 1 |
| PISTON-COMP-BRAKE (Ref # 43020) | 43020-1057 | 1 |
| CAP-BRAKE (Ref # 43026) | 43026-1051 | 1 |
| PLATE-DIAPHRAGM (Ref # 43027) | 43027-1051 | 1 |
| DIAPHRAGM,MASTER CYLINDER (Ref # 43028) | 43028-1057 | 1 |
| GROMMET,HOSE CLAMP (Ref # 43064) | 43064-006 | 2 |
| WASHER,10.5X15X1.5 (Ref # 43067) | 43067-001 | 4 |
| RESERVOIR,RR MASTER CYLINDER (Ref # 43078) | 43078-1165 | 1 |
| HOSE-BRAKE,RR MASTER CYLINDER (Ref # 43095) | 43095-1148 | 1 |
| HOSE-BRAKE,RR (Ref # 43095A) | 43095-1168 | 1 |
| WASHER,CIRCRIP (Ref # 92022) | 92022-1601 | 1 |
| WASHER,6.2X11X1.5 (Ref # 92022A) | 92022-183 | 1 |
| RING-SNAP,20.5MM (Ref # 92033) | 92033-1186 | 1 |
| CLAMP,BRAKE HOSE (Ref # 92037) | 92037-1547 | 2 |
| RING-O,MASTER CYLINDER (Ref # 92055) | 92055-1251 | 1 |
| SPRING,MASTER CYLINDER (Ref # 92081) | 92081-1737 | 1 |
| SPRING,PROTECTOR (Ref # 92144) | 92144-1513 | 1 |
| BOLT,FLANGED,6X20 (Ref # 92150) | 92150-1633 | 1 |
| BOLT,FLANGED,6X12 (Ref # 92151) | 92151-1401 | 1 |
| BOLT,OIL,L=23 (Ref # 92153) | 92153-0627 | 2 |