

2021 VERSYS® 1000 SE LT+ PARTS DIAGRAM

Front Master Cylinder

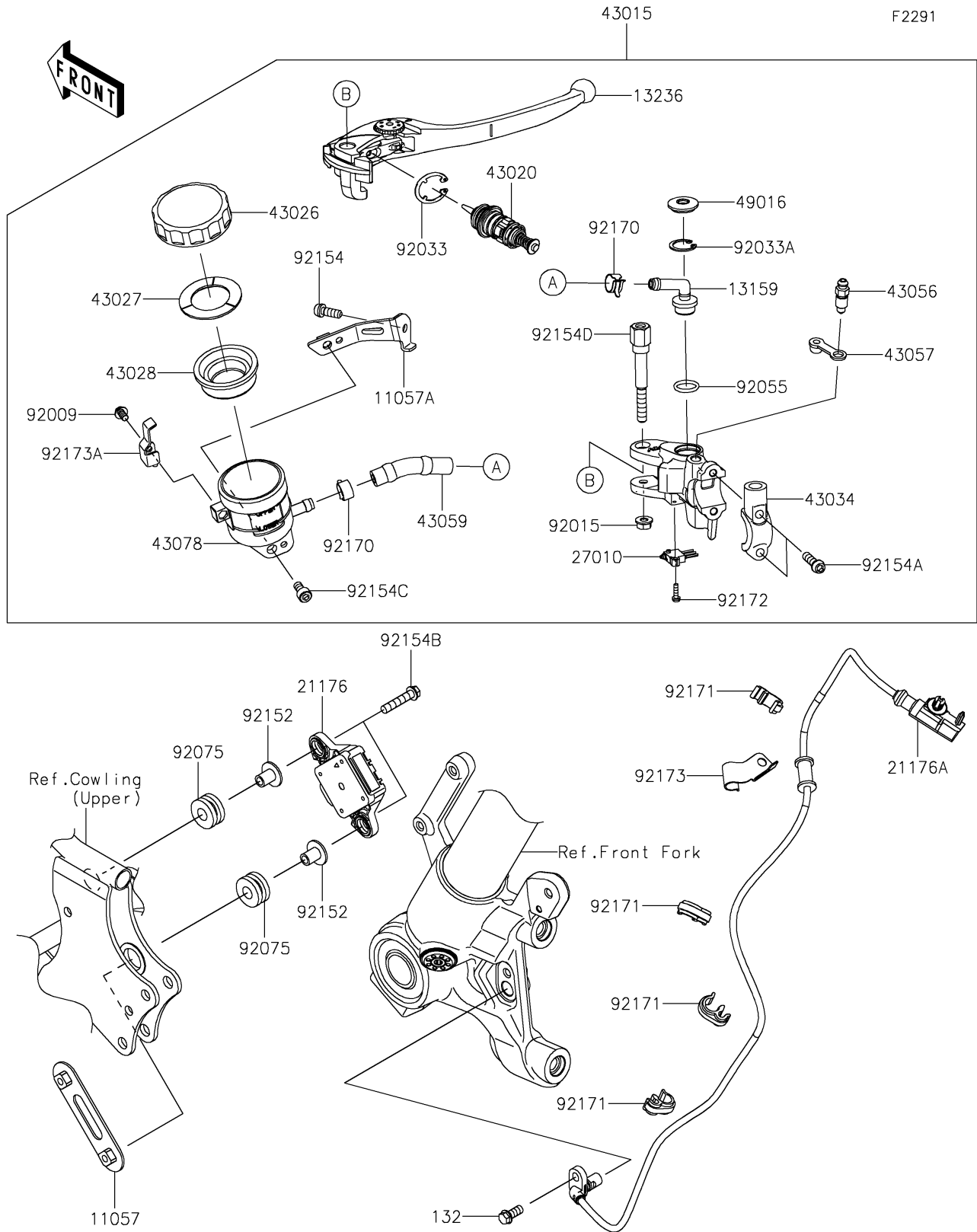

2021 VERSYS® 1000 SE LT+ PARTS LIST

Front Master Cylinder

| ITEM NAME | PART NUMBER | QUANTITY |
|--|-------------|----------|
| BRACKET,SENSOR (Ref # 11057) | 11057-0381 | 1 |
| BRACKET,RESERVOIR (Ref # 11057A) | 11057-1314 | 1 |
| CONNECTOR (Ref # 13159) | 13159-1061 | 1 |
| LEVER-COMP,FRONT BRAKE (Ref # 13236) | 13236-0814 | 1 |
| SENSOR,INERTIAL (Ref # 21176) | 21176-0878 | 1 |
| SENSOR,SPEED,FR (Ref # 21176A) | 21176-0880 | 1 |
| SWITCH,BRAKE (Ref # 27010) | 27010-0915 | 1 |
| CYLINDER-ASSY-MASTER,FR (Ref # 43015) | 43015-0748 | 1 |
| PISTON-COMP-BRAKE (Ref # 43020) | 43020-0010 | 1 |
| CAP-BRAKE (Ref # 43026) | 43026-1051 | 1 |
| PLATE-DIAPHRAGM (Ref # 43027) | 43027-1051 | 1 |
| DIAPHRAGM,MASTER CYLINDER (Ref # 43028) | 43028-1057 | 1 |
| HOLDER-BRAKE,MASTER CYLINDER (Ref # 43034) | 43034-0057 | 1 |
| BREATHER-BRAKE (Ref # 43056) | 43056-1056 | 1 |
| CAP-BREATHER (Ref # 43057) | 43057-1001 | 1 |
| HOSE-BRAKE (Ref # 43059) | 43059-1561 | 1 |
| RESERVOIR (Ref # 43078) | 43078-0591 | 1 |
| COVER-SEAL (Ref # 49016) | 49016-1147 | 1 |
| SCREW (Ref # 92009) | 92009-1570 | 1 |
| NUT,FLANGED,6MM,BLACK (Ref # 92015) | 92015-1233 | 1 |
| RING-SNAP (Ref # 92033) | 92033-0034 | 1 |
| RING-SNAP,20.5MM (Ref # 92033A) | 92033-1186 | 1 |
| RING-O,14.8X2.4 (Ref # 92055) | 92055-0741 | 1 |
| DAMPER,10X24X12 (Ref # 92075) | 92075-1690 | 2 |
| COLLAR,6.3X9.5X14.1 (Ref # 92152) | 92152-1847 | 2 |
| BOLT,SOCKET,6X16 (Ref # 92154) | 92154-1454 | 1 |
| BOLT,SOCKET,6X22 (Ref # 92154A) | 92154-1724 | 2 |
| BOLT,FLANGED,6X30 (Ref # 92154B) | 92154-1857 | 2 |
| BOLT,SOCKET,6X8 (Ref # 92154C) | 92154-2914 | 1 |

2021 VERSYS® 1000 SE LT+ PARTS LIST

Front Master Cylinder

| ITEM NAME | PART NUMBER | QUANTITY |
|-------------------------------------|-------------|----------|
| BOLT,FR M/C PIVOT (Ref # 92154D) | 92154-3824 | 1 |
| CLAMP,HOSE (Ref # 92170) | 92170-1091 | 2 |
| CLAMP,BRAKE HOSE (Ref # 92171) | 92171-1819 | 4 |
| SCREW (Ref # 92172) | 92172-1243 | 1 |
| CLAMP (Ref # 92173) | 92173-0801 | 1 |
| CLAMP (Ref # 92173A) | 92173-1790 | 1 |
| BOLT-FLANGED-SMALL,6X14 (Ref # 132) | 132BB0614 | 1 |