

2006 Vulcan 900 Classic PARTS DIAGRAM

Rear Master Cylinder

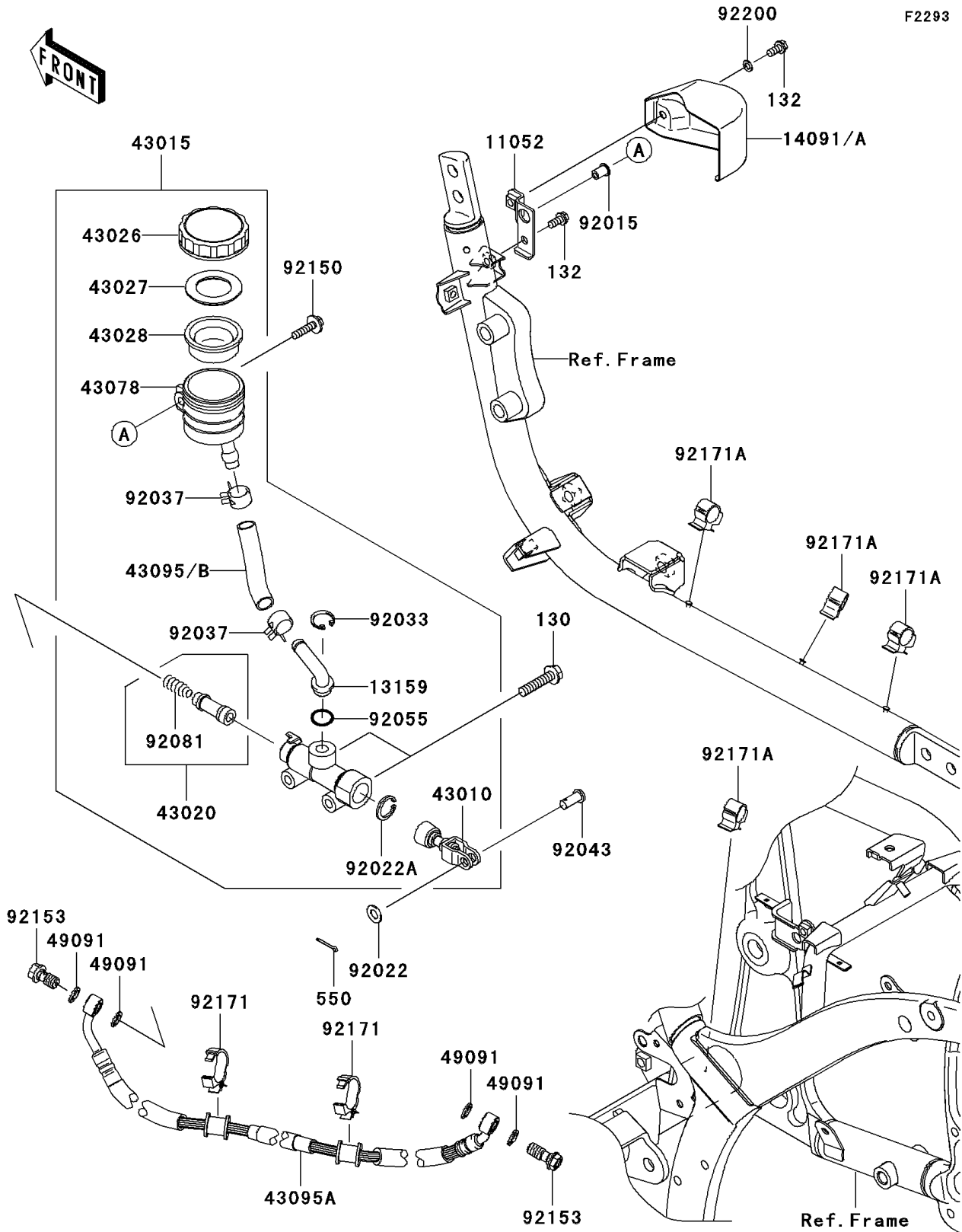

2006 Vulcan 900 Classic PARTS LIST

Rear Master Cylinder

| ITEM NAME | PART NUMBER | QUANTITY |
|--|----------------|----------|
| BOLT-FLANGED,8X35 (Ref # 130) | 130BB0835 | 2 |
| BOLT-FLANGED-SMALL,6X12 (Ref # 132) | 132BB0612 | 2 |
| PIN-COTTER,2.0X15 (Ref # 550) | 550AA2015 | 1 |
| BRACKET,RESERVOIR TANK (Ref # 11052) | 11052-1305 | 1 |
| CONNECTOR,RR MASTER CYLINDER (Ref # 13159) | 13159-1052 | 1 |
| COVER,RESERVOIR TANK,F.S.BLACK (Ref # 14091) | 14091-0536-11E | 1 |
| ROD-ASSY-BRAKE (Ref # 43010) | 43010-1062 | 1 |
| CYLINDER-ASSY-MASTER,RR (Ref # 43015) | 43015-0081 | 1 |
| PISTON-COMP-BRAKE (Ref # 43020) | 43020-1057 | 1 |
| CAP-BRAKE (Ref # 43026) | 43026-1051 | 1 |
| PLATE-DIAPHRAGM (Ref # 43027) | 43027-1051 | 1 |
| DIAPHRAGM,MASTER CYLINDER (Ref # 43028) | 43028-1057 | 1 |
| RESERVOIR,RR MASTER CYLINDER (Ref # 43078) | 43078-1178 | 1 |
| HOSE-BRAKE,RR MASTER CYLINDER (Ref # 43095) | 43095-0232 | 1 |
| HOSE-BRAKE,RR (Ref # 43095A) | 43095-0290 | 1 |
| WASHER-SEAL,10.1X14.5X1.5 (Ref # 49091) | 49091-0001 | 4 |
| NUT (Ref # 92015) | 92015-1700 | 1 |
| WASHER,8.5X16X1.2 (Ref # 92022) | 92022-1582 | 1 |
| WASHER,CIRCRIP (Ref # 92022A) | 92022-1601 | 1 |
| RING-SNAP,20.5MM (Ref # 92033) | 92033-1186 | 1 |
| CLAMP,BRAKE HOSE (Ref # 92037) | 92037-1547 | 2 |
| PIN,8X16 (Ref # 92043) | 92043-1013 | 1 |
| RING-O,MASTER CYLINDER (Ref # 92055) | 92055-1251 | 1 |
| SPRING,MASTER CYLINDER (Ref # 92081) | 92081-1737 | 1 |
| BOLT,6X25 (Ref # 92150) | 92150-1829 | 1 |
| BOLT,OIL,L=23 (Ref # 92153) | 92153-0627 | 2 |
| CLAMP (Ref # 92171) | 92171-0782 | 2 |
| CLAMP,DIA=15 (Ref # 92171A) | 92171-1424 | 4 |
| WASHER,6.2X10X1 (Ref # 92200) | 92200-1465 | 1 |